# CLARENCE DEBELLE
## Angell Hasman & Associates
**Tel.: 604-726-5780**
**www.clarencedebelle.com**


## 2378 CONSTANTINE PLACE, WEST VANCOUVER

| TOTALS | |
|---|---|
| Main Floor (finished): | 2,422 sq.ft. |
| Lower Level (finished): | 3,230 sq.ft. |
| TOTAL FINISHED: | 5,652 sq.ft. |
| TOTAL UNFINISHED: | 0 sq.ft. |
| GRAND TOTAL: | 5,652 sq.ft. |

| OTHER AREAS: | |
|---|---|
| Garage: | 430 sq.ft. |
| Deck: | 214 sq.ft. |
| Deck: | 155 sq.ft. (approx.) |
| Deck: | 82 sq.ft. |
| Deck: | 22 sq.ft. |
| Patio (Lower): | 1,275 sq.ft. (approx.) |
| Patio (Main): | 294 sq.ft. |
| Patio (Main): | 76 sq.ft. (approx.) |

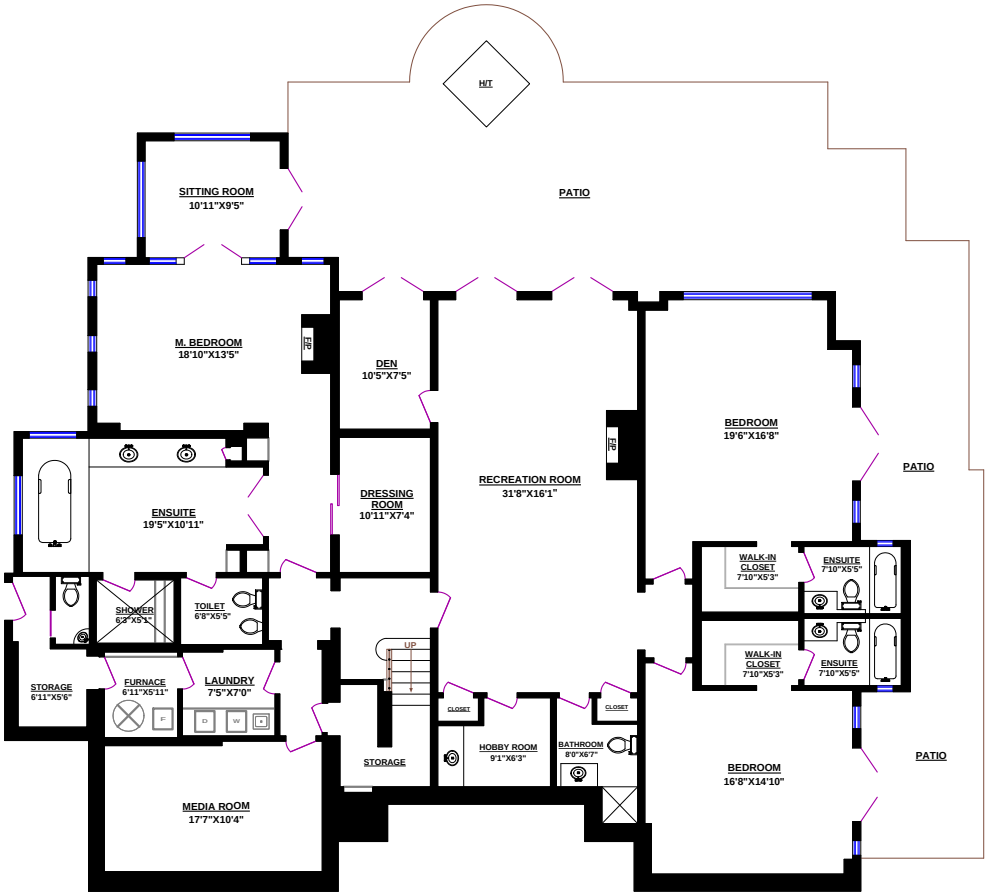


LOWER LEVEL

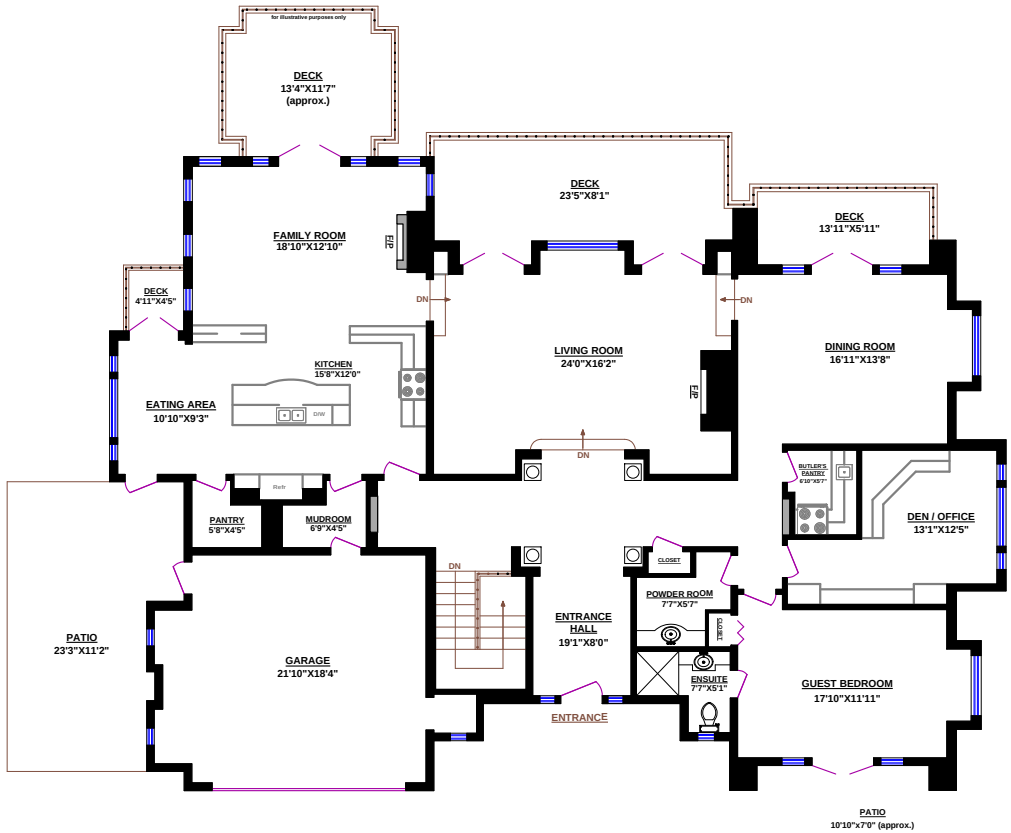


MAIN FLOOR

© Vancouver Realty Support Group Inc., (604) 761-7919
www.floorplansvancouver.com