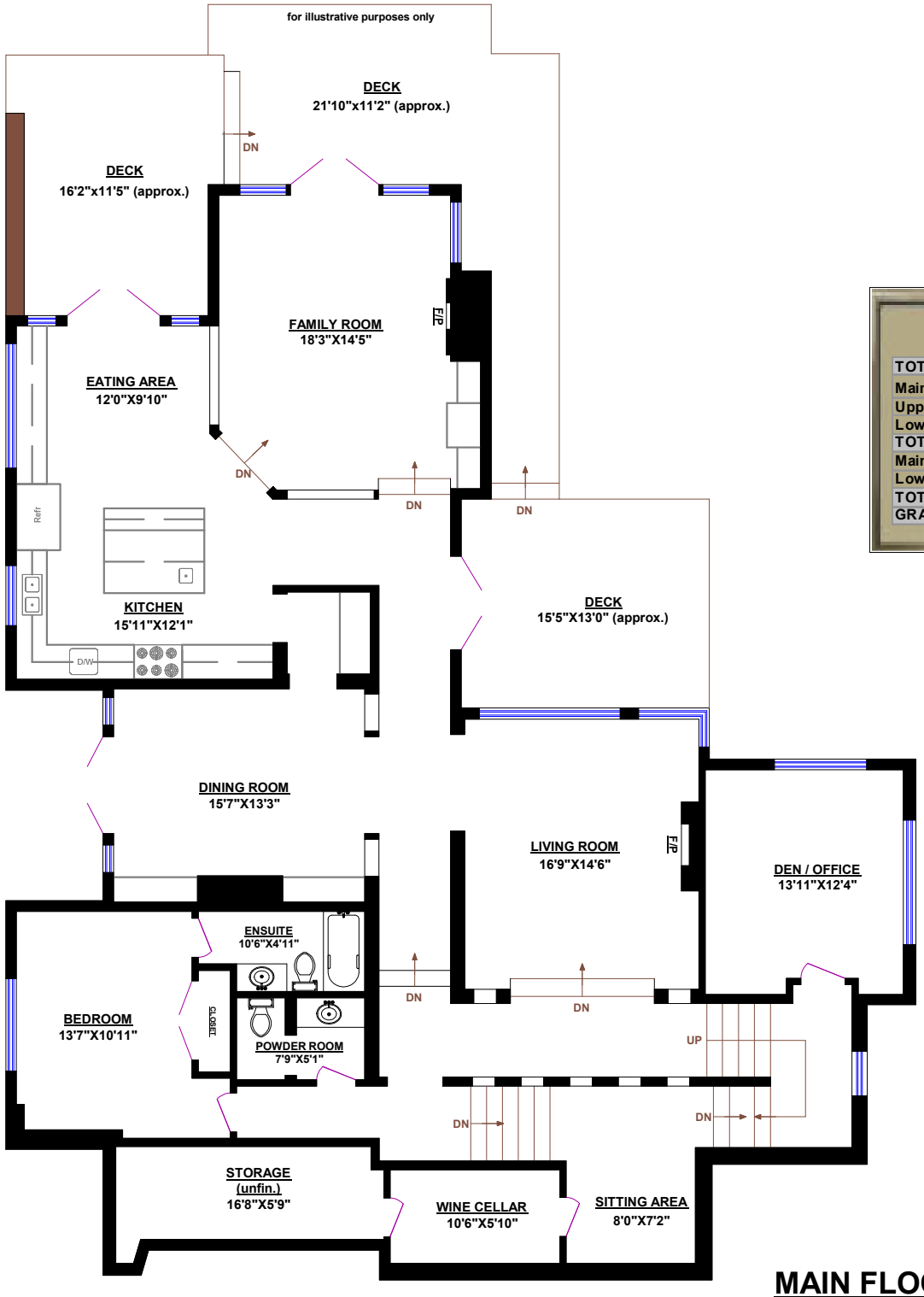

MAIN FLOOR

CLARENCE DEBELLE
Personal Real Estate Corporation

West Vancouver's Luxury Home Real Estate Agent!

ROYAL PACIFIC REALTY

Tel.: 604-726-5780
www.clarencedebelle.com

2698 FINCH HILL, WEST VANCOUVER

TOTALS	
Main Floor (finished):	2,418 sq.ft.
Upper Level (finished):	2,053 sq.ft.
Lower Level (finished):	1,886 sq.ft.
TOTAL FINISHED:	6,357 sq.ft.
Main Floor (unfinished):	115 sq.ft.
Lower Level (unfinished):	110 sq.ft.
TOTAL UNFINISHED:	225 sq.ft.
GRAND TOTAL:	6,582 sq.ft.

OTHER AREAS:	
Garage:	722 sq.ft.
Workshop:	130 sq.ft.
Crawl Storage:	379 sq.ft.

0 1 2 3 4 5 6
ft

© Vancouver Realty Support Group Inc., (604) 761-7919
www.floorplansvancouver.com