CLARENCE DEBELLE
Personal Real Estate Corporation
West Vancouver's Luxury Home Real Estate Agent!
ROYAL PACIFIC REALTY
Tel.: 604-726-5780
www.clarencedebelle.com

2975 MARINE DRIVE, WEST VANCOUVER

TOTALS	
Main Floor (finished):	2,623 sq.ft.
Upper Level (finished):	1,714 sq.ft.
Lower Level (finished):	1,538 sq.ft.
TOTAL FINISHED:	5,875 sq.ft.
Lower Level (unfinished):	143 sq.ft.
TOTAL UNFINISHED:	143 sq.ft.
GRAND TOTAL:	6,018 sq.ft.

OTHER AREAS:	
Garage:	576 sq.ft.
Utility:	24 sq.ft.

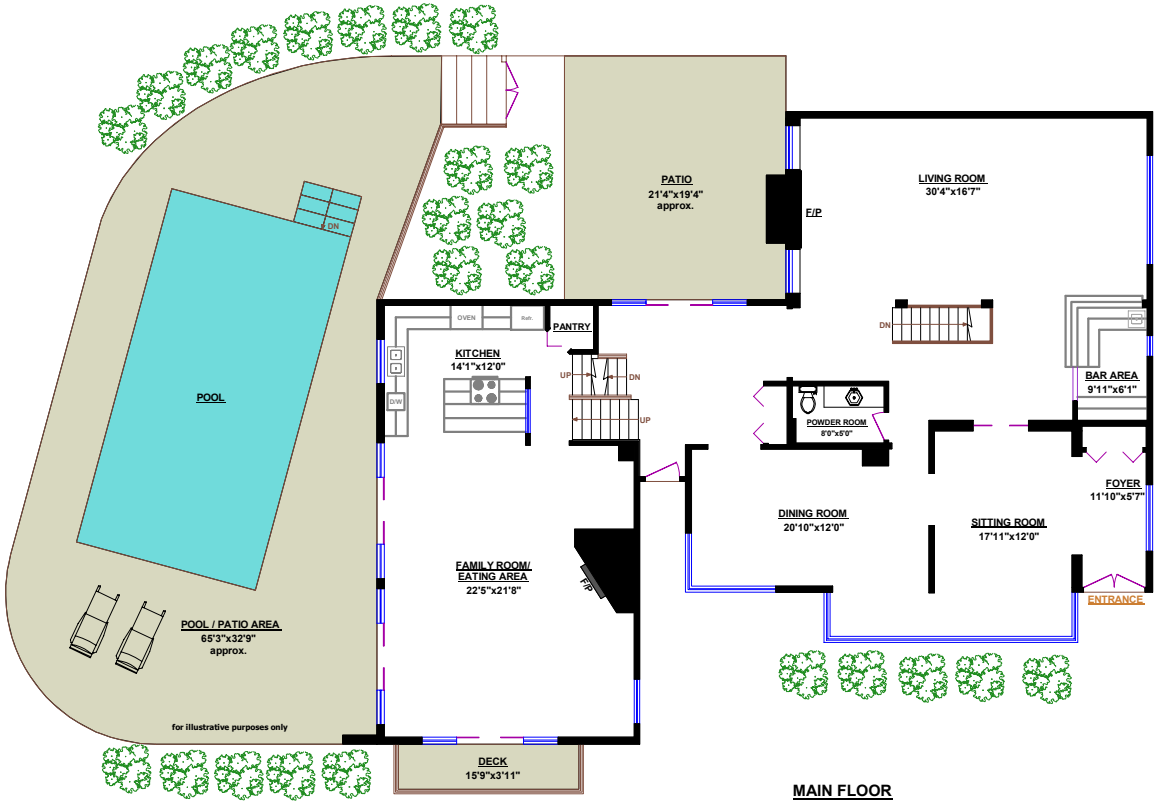

MAIN FLOOR

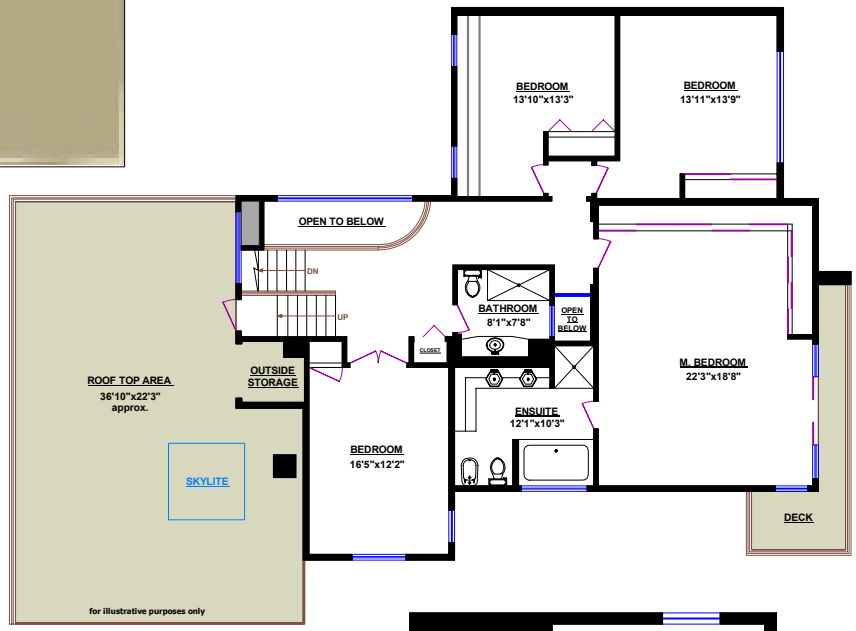

UPPER LEVEL

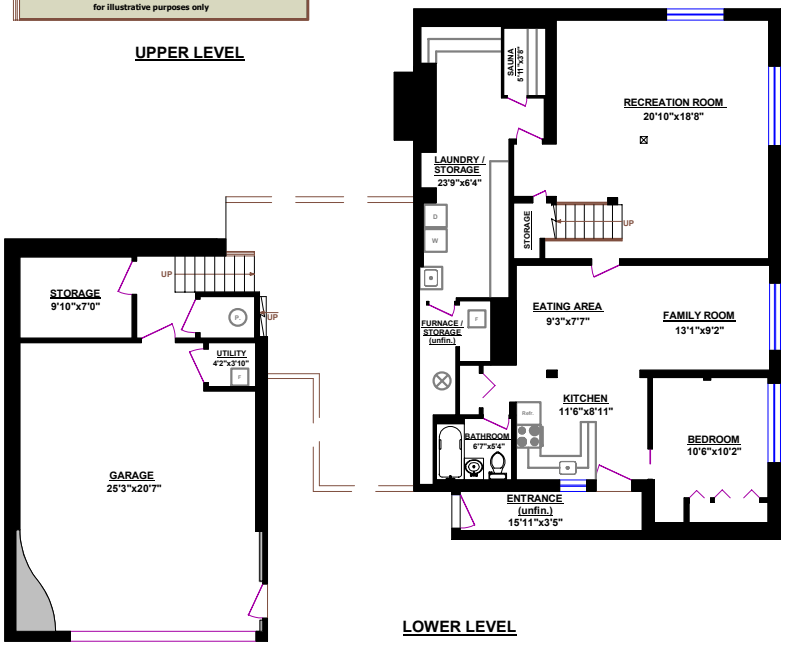

LOWER LEVEL

© Vancouver Realty Support Group Inc., (604) 761-7919 www.floorplansvancouver.com PREMIER PRODUCTS AND SERVICES: 2D/3D floor plans, Dynamic 3D floor plans, 3D Virtual Staging