CLARENCE DEBELLE
Angell Hasman & Associates
Tel.: 604-726-5780
www.clarencedebelle.com

1580 MATHERS AVENUE, WEST VANCOUVER

TOTALS		OTHER AREAS:
Main Floor (finished):	2,019 sq.ft.	Deck: 209 sq.ft.
Lower Level (finished):	975 sq.ft.	Patio: 251 sq.ft.
TOTAL FINISHED:	2,994 sq.ft.	
Lower Level (unfinished):	307 sq.ft.	
GRAND TOTAL:	3,301 sq.ft.	

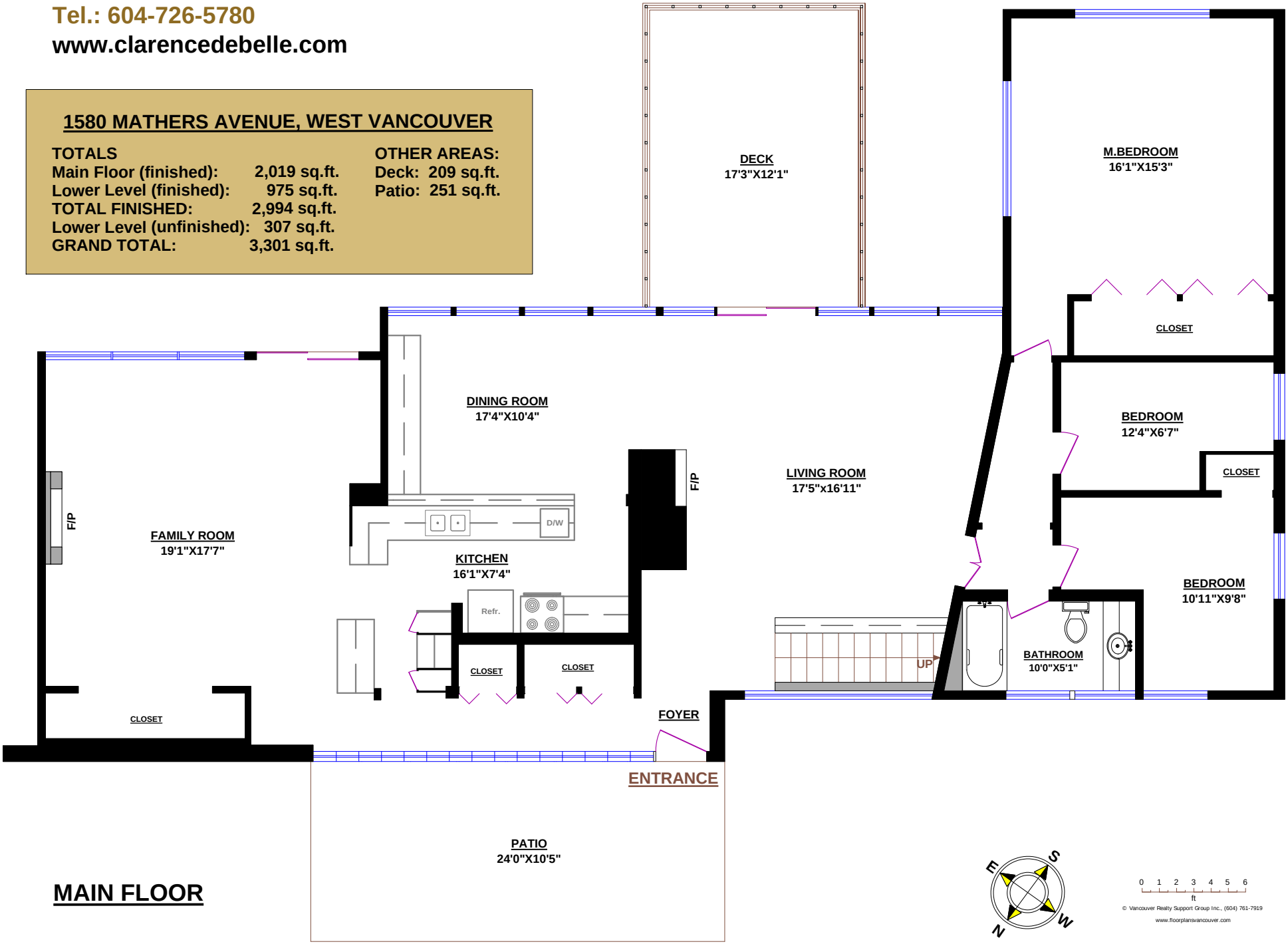

© Vancouver Realty Support Group Inc., (604) 761-7919
www.floorplansvancouver.com

MAIN FLOOR