

Main Floor Plan  
2646 sqft

Finished Area	Above Grade: 4520 sqft
Below Grade: 2581 sqft	
Unfinished Area	Above Grade: 0 sqft
Below Grade: 65 sqft	

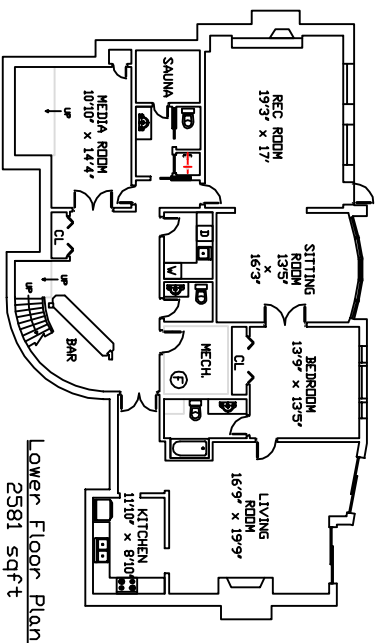

Lower Floor Plan  
2581 sqft

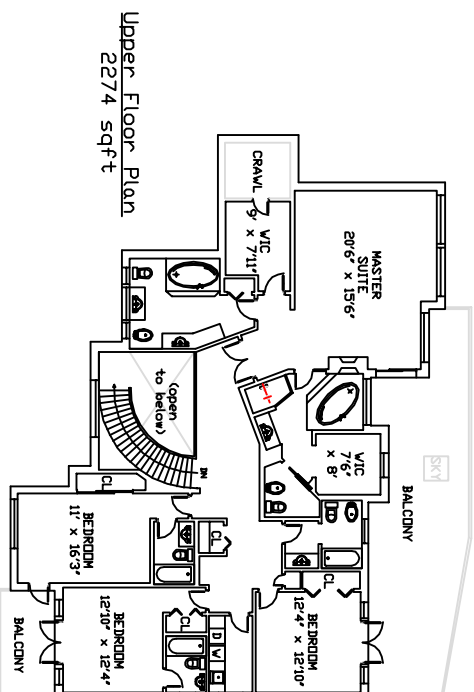

Upper Floor Plan  
2274 sqft

TOTAL FINISHED AREA  
7501 sqft

This property was measured using the ANSI Z765 standard. Total floor area calculations are based on measurements taken from the outside surface of the exterior walls. Walls that could not be measured directly have been extrapolated from interior measurements. Calculations do not include porches, patios, decks, pergolas, carports, mechanical and electrical rooms, crawl spaces, and any other unfinished areas. Individual room dimensions have been calculated based on the largest rectangular space accommodated by the interior surfaces of those walls. For more information, please consult the ANSI Z765 standard. All measurements are subject to errors not exceeding 20%.

888 Sentinel Drive - West Vancouver

for  
Allan Mark Angell  
Angell Hasman & Associates  
(The Angell Group)  
1555 Marine Drive  
West Vancouver, B.C.  
Tel: 604-921-1188  
Fax: 604-921-1199

PROJECT:  
**888**  
Sentinel Drive

DRAWING:  
All Floors

CONSULTANT:  
**pointsourcemedia**  
www.pointsourcemedia.ca  
604-839-8889

DATE: 05/02/08  
SCALE: As shown  
DRAWN: Colin Low  
CHECKED:  
COMMENTS:

REVISIONS:  
NO. DATE DETAILS

DRAWING NO.:  
**0000107**

SHEET: **1** of **1**