

$\Delta = 45^{\circ}41'0''$
 $\Delta = 7^{\circ}12'0''$
 $\phi = 31^{\circ}17'0''$
 $ER = 478.34$
 $ER = 637.28$
 Total ST = 221.

$12^{\circ}0'$
 $\phi = 31^{\circ}17'$

BK. "B"

GREY OF

O.L.

REF. PLAN
EAST E

BLOCK "A"

PLAN

7

8

O.L.

538.

H O W E

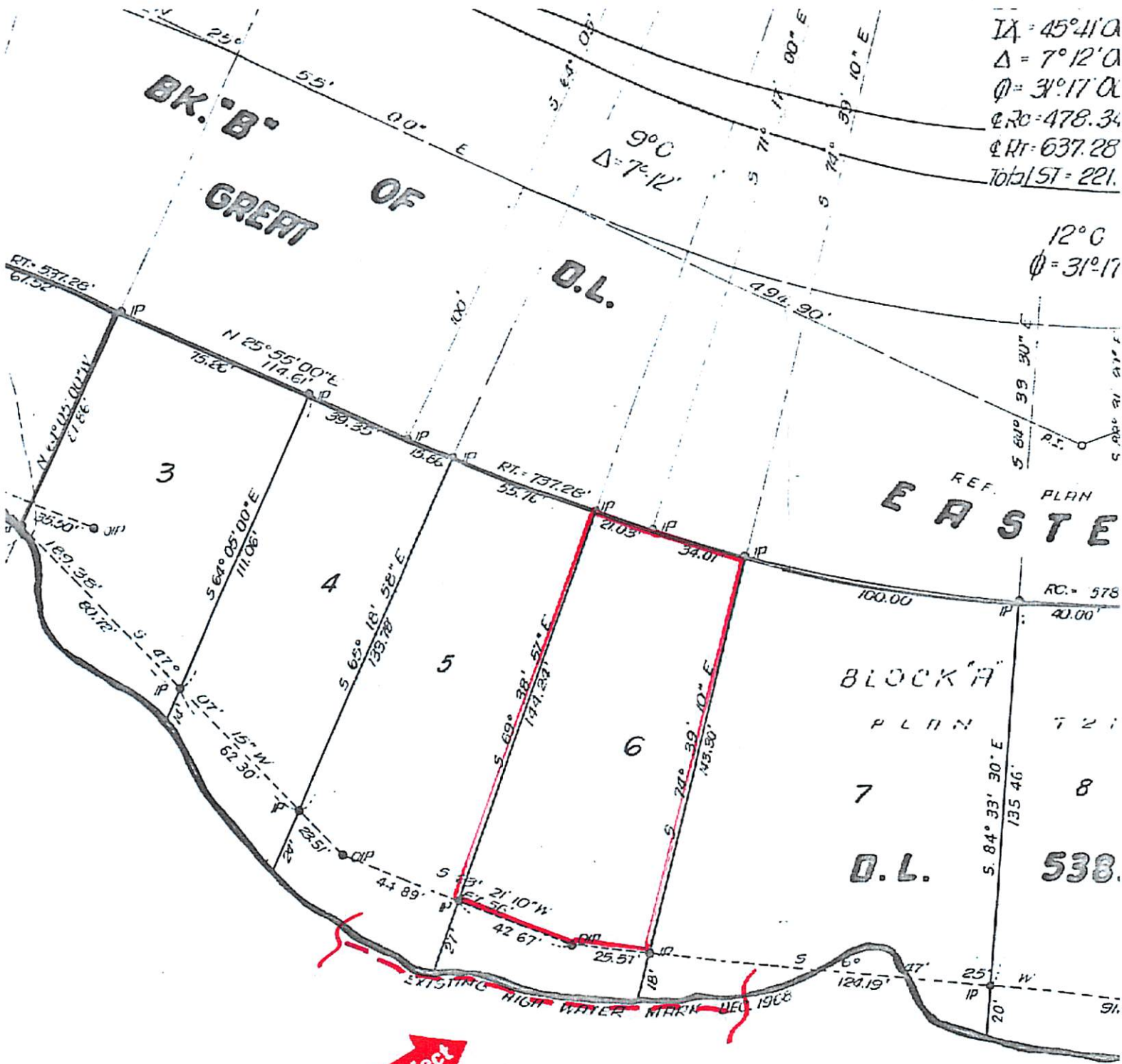

Subject